

Registration Form  
For Fall 2010  
**The Sudbury Valley  
New Horizons Band & Strings**



*Please sign me up!*

Name \_\_\_\_\_

Check here [ ] if you are a returning member and fill in only info that has changed.

Street \_\_\_\_\_ Apt. \_\_\_\_\_

City \_\_\_\_\_ Zip Code \_\_\_\_\_

Phone(s) \_\_\_\_\_ Age \_\_\_\_\_

Email \_\_\_\_\_

**Which instrument would you like to play? If you have more than one that you are interested in, mark all and we will be in touch to help you narrow it down to one!**

[ ] I am a beginner and want to play:      [ ] I am a returnee and I am returning to:

- |  |   |   |   |
|--|---|---|---|
| <input type="checkbox"/> Flute   | <input type="checkbox"/> Oboe                             | <input type="checkbox"/> Clarinet         | <input type="checkbox"/> Bass Clarinet      |
| <input type="checkbox"/> Bassoon   | <input type="checkbox"/> Alto Saxophone                   | <input type="checkbox"/> Tenor Sax        | <input type="checkbox"/> Bari Sax           |
| <input type="checkbox"/> Trumpet   | <input type="checkbox"/> French Horn                      | <input type="checkbox"/> Trombone         | <input type="checkbox"/> Euphonium/Baritone |
| <input type="checkbox"/> Tuba  | <input type="checkbox"/> Mallet Percussion (xylophone...) | <input type="checkbox"/> Percussion/Drums |   |
| <input type="checkbox"/> Violin  | <input type="checkbox"/> Viola                            | <input type="checkbox"/> Cello            | <input type="checkbox"/> String Bass        |
| <input type="checkbox"/> I'm not sure – I need to talk to someone about the choices! Please call me. |   |   |   |

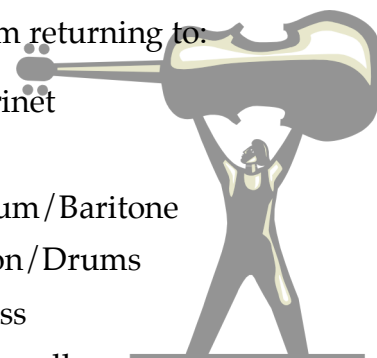

Comments?

**No musical experience is required, but if you have done any of the following, indicate the approximate number of years.**

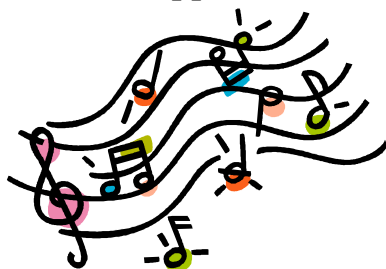

- |  |   |
|--|---|
| <input type="checkbox"/> Piano lessons           | <input type="checkbox"/> Instrumental lessons in school |
| <input type="checkbox"/> Choral class in school  | <input type="checkbox"/> General music class in school  |
| <input type="checkbox"/> Guitar lessons          | <input type="checkbox"/> Church choir                   |
| <input type="checkbox"/> Community band          | <input type="checkbox"/> Community chorus               |
| <input type="checkbox"/> Community orchestra     |   |
| <input type="checkbox"/> Other (describe): _____ |   |

**For my information...** if you had children go through the Wayland Schools during my tenure here (since 1980), please tell me where they are and what they are doing (if they've graduated!)

(OVER)



**What type of musician do you consider yourself:**

- A total beginner (What are those black marks on the page?)
- Beginner on this instrument, but I read music and  
I used to play -or- I currently play \_\_\_\_\_
- I used to play, but haven't played in years (or decades!)
- I started playing this instrument as an adult, \_\_\_\_ years ago
- Other (Please explain \_\_\_\_\_)

**In which type of music lessons do you want to be placed for starters ?  
(You can always switch any time.)**

- Beginner class
- The "It's-been-a-long-time-which-side-is-up?" review class
- Novice Group (where recent beginners will learn about playing in a band or orchestra)
- Ready to jump into the intermediate group
- Other \_\_\_\_\_

**Information about rides.**

- I will need a ride to rehearsal
- I would like to car-pool
- I would be willing to give someone a ride if it was on my way

**How did you hear about our band?**

Return to: Sudbury Valley New Horizons Music  
Wayland School Community Programs  
41 Cochituate Road, PO Box 408  
Wayland, MA 01778

Please enclose a check for \$145, made payable to Wayland School Community Programs – SVNHB. Please check here [ ] if you need a scholarship, and we will be in touch, or contact Diane: 978-261-5065 or info@svnhb.org --> Check our website for dates and a link to our calendar.  
**www.svnhb.org**



**We can't wait to get to know you and to get you up and playing your instrument!!! Here's to MUSIC FOR LIFE!!!!**