

Registration Form  
for  
**The Sudbury Valley New Horizons  
Band Summer Session**



*Please sign me up!*

Name \_\_\_\_\_

Check here [ ] if you are a returning member and fill in only info that has changed.  
**New members** please fill out this info and the back side of this sheet.

Street \_\_\_\_\_ Apt. \_\_\_\_\_

City \_\_\_\_\_ Zip Code \_\_\_\_\_

Phone(s) \_\_\_\_\_ Age \_\_\_\_\_

Email \_\_\_\_\_

**Dates are: Wednesdays, May 30, June 6 (not 13), 20, 27, the outdoor Wayland concert is Thursday, July 5 (so no July 4 reh), then last date is July 11.**

**Rehearsals happen for the first 2 weeks, then gigs.**

**(Also reh 8:15-9:00 after post-concert rehearsal, May 9 – no charge for this rehearsal)**

**Our summer session is only for those who already play an instrument (beginners classes will resume in the fall). We will be learning some new music and playing the old stuff as well. This summer session info is for SVNH Band (strings have their own).**

**Payment Info**

**Please enclose a check for \$80, made payable to  
Sudbury Valley New Horizons Music, Inc.**

(Or, if you will be in and out this summer, you may take part on a “drop-in” basis & pay \$20 each time you come to a rehearsal or gig (up to \$80) – cash or check OK.)

We want everyone to be able to take part, so if you need a scholarship, contact Diane: 978-261-5065 or [info@svnhm.org](mailto:info@svnhm.org)

Return to: Sudbury Valley New Horizons Music, Inc.  
31 Raynor Road  
Sudbury, MA 01776



**REHEARSAL / GIG PLACES**

**At the moment, we will be in the places listed below.**

Directions to all locations will be in the Summer Session email.

Pay attention to your email in case things change. (notice no reh June 13)

**May 30 & June 6 – Wayland Town Building, Large Hearing Room**

**June 20 Gig at TBA**

**June 27 Gig TBA**

**July 5 -THURSDAY Wayland Summer Concert Series (nothing 7/4)**

**July 11 Gig at Heritage Framingham**

**Also reh 8:15-9:00 after post-concert rehearsal, May 9 – no charge for this rehearsal**

## New members only, please answer the following questions:

I play:

- Flute       Oboe       Clarinet       Bass Clarinet  
 Bassoon       Alto Saxophone       Tenor Sax       Bari Sax  
 Trumpet       French Horn       Trombone       Euphonium/Baritone  
 Tuba       Mallet Percussion (xylophone...)       Percussion/Drums

Comments?

If you have done any of the following, indicate the approximate number of years.

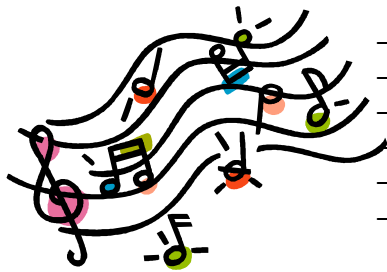

- Piano lessons       Instrumental lessons in school  
 Choral class in school       General music class in school  
 Guitar lessons       Church choir  
 Community band       Community chorus  
 Community orchestra  
 Other (describe): \_\_\_\_\_

What type of musician do you consider yourself:

- A beginner, but I have had some lessons  
 Beginner on this instrument, but I read music and  
I used to play -or- I currently play \_\_\_\_\_  
 I used to play, but haven't played in years (or decades!)  
 I started playing this instrument as an adult, \_\_\_\_ years ago  
 Other (Please explain \_\_\_\_\_)

**For my information...** if you had children go through the Wayland Schools during my tenure here (1980-2012), please tell me where they are and what they are doing (if they've graduated!)

How did you hear about our band?



--> Check our website for a link to our calendar and other information. [www.svnhm.org](http://www.svnhm.org)

**We can't wait to get to know you and to get you up and playing your instrument!!! Here's to MUSIC FOR LIFE!!!!**