

Registration Form
for
**The Sudbury Valley New Horizons
SUMMER STRINGS**
Please sign me up!



Name _____

Check here [] if you are a returning member and fill in only info that has changed.
New members please fill out this info and the back side of this sheet.

Street _____ Apt. _____

City _____ Zip Code _____

Phone(s) _____ Age _____

Email _____

Dates are: Wednesdays, May 16 – June 20

Our summer session is only for those who already play an instrument (beginners' classes will resume in the fall). We will be learning and reading some new music and perhaps playing a performance at a Senior Living Community on the last day

Payment Info

**Please enclose a check for \$80, made payable to
Sudbury Valley New Horizons Music, Inc.**

(Or, if you will be in and out this summer, you may take part on a "drop-in" basis & pay \$20 each time you come to a rehearsal or gig (up to \$80) – cash or check OK.)

We want everyone to be able to take part, so if you need a scholarship,
contact Diane: 978-261-5065 or info@svnhm.org

Return to: Sudbury Valley New Horizons Music, Inc.
31 Raynor Road
Sudbury, MA 01776

REHEARSAL PLACES

**At the moment, we will be rehearsing in the places listed below.
Pay attention to your email in case things change.**



**May 16 & 23 – Wayland Middle School – music room
May 30, June 6, Jun 13 – Loker School
June 20 – gig TBA**

New members only, please answer the following questions:

I play:

Violin Viola Cello Bass

Comments?

If you have done any of the following, indicate the approximate number of years.

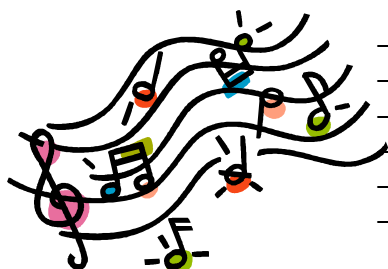

- | | |
|--|---|
| <input type="checkbox"/> Piano lessons | <input type="checkbox"/> Instrumental lessons in school |
| <input type="checkbox"/> Choral class in school | <input type="checkbox"/> General music class in school |
| <input type="checkbox"/> Guitar lessons | <input type="checkbox"/> Church choir |
| <input type="checkbox"/> Community band | <input type="checkbox"/> Community chorus |
| <input type="checkbox"/> Community orchestra | |
| <input type="checkbox"/> Other (describe): _____ | |

What type of musician do you consider yourself:

- A beginner, but I have had some lessons
- Beginner on this instrument, but I read music and
I used to play -or- I currently play _____
- I used to play, but haven't played in years (or decades!)
- I started playing this instrument as an adult, _____ years ago
- Other (Please explain _____)

For my information... if you had children go through the Wayland Schools during my (Diane Muffitt) tenure here (1980-2012), please tell me where they are and what they are doing (if they've graduated!)

How did you hear about our group?

--> Check our website for a link to our calendar and other information. www.svnhm.org
Here's to MUSIC FOR LIFE!!!!