

**Registration Form
For Winter/Spring 2012
The Sudbury Valley
New Horizons Band
and String Orchestra**



Please sign me up!

Name _____

Check here [] if you are a returning member and fill in only info that has changed.

Street _____ Apt. _____

City _____ Zip Code _____

Phone(s) _____ Age _____

Email _____

We generally only offer beginner lessons in the fall, but all returnees or people taking private lessons are welcome to join now! (Email/call Diane if you want to start an instrument and we'll see if we can make it work. -Contact info at bottom of form)

[] I have been taking lessons on: OR [] I am a returnee and I am returning to:

- | | | | |
|----------------------------------|---|---|---|
| <input type="checkbox"/> Flute | <input type="checkbox"/> Oboe | <input type="checkbox"/> Clarinet | <input type="checkbox"/> Bass Clarinet |
| <input type="checkbox"/> Bassoon | <input type="checkbox"/> Alto Saxophone | <input type="checkbox"/> Tenor Sax | <input type="checkbox"/> Bari Sax |
| <input type="checkbox"/> Trumpet | <input type="checkbox"/> French Horn | <input type="checkbox"/> Trombone | <input type="checkbox"/> Euphonium/Baritone |
| <input type="checkbox"/> Tuba | <input type="checkbox"/> Mallet Percussion (xylophone...) | <input type="checkbox"/> Percussion/Drums | |
| <input type="checkbox"/> Violin | <input type="checkbox"/> Viola | <input type="checkbox"/> Cello | <input type="checkbox"/> String Bass |

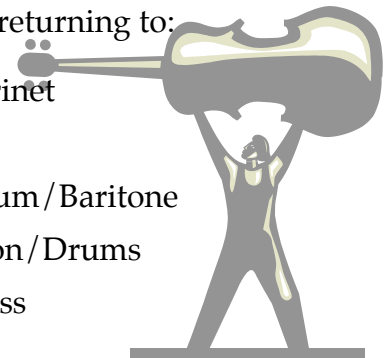

Comments?

So what is your musical experience? Please indicate the approximate number of years of:

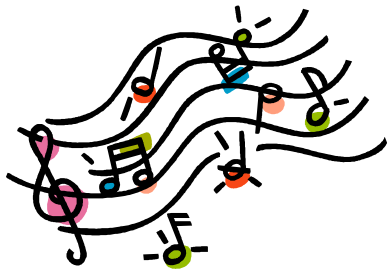

- | | |
|--|---|
| <input type="checkbox"/> Piano lessons | <input type="checkbox"/> Instrumental lessons in school |
| <input type="checkbox"/> Choral class in school | <input type="checkbox"/> General music class in school |
| <input type="checkbox"/> Guitar lessons | <input type="checkbox"/> Church choir |
| <input type="checkbox"/> Community band | <input type="checkbox"/> Community chorus |
| <input type="checkbox"/> Community orchestra | |
| <input type="checkbox"/> Other (describe): _____ | |

For my information... if you had children go through the Wayland Schools during my tenure here (since 1980), please tell me where they are and what they are doing (if they've graduated!

(OVER)



What type of musician do you consider yourself:

- A total beginner (What are those black marks on the page?), but I've been taking private lessons for (how long?) _____
- Beginner on this instrument, but I read music and
I used to play -or- I currently play _____
- I used to play, but haven't played in years (or decades!)
- I started playing this instrument as an adult, ____ years ago
- Other (Please explain _____)

**In which type of music lessons do you want to be placed for starters ?
(You can always switch any time.)**

- I've taken lessons for a few months, I think I can join the fall beginners' class
- The "It's-been-a-long-time-which-end-do-I-blow-in" review class
- Novice Group (where last year's beginners will learn about playing in a group)
- Ready to jump into intermediate group
- Other _____

Information about rides.

- I will need a ride to rehearsal
- I would like to car-pool
- I would be willing to give someone a ride if it was on my way\

How did you hear about our band and string orchestra?

Return to: Diane Muffitt
Sudbury Valley New Horizons Music
Wayland Middle School
201 Main Street
Wayland, MA 01778

Please enclose a check for \$180, made payable to Wayland School Community Programs – SVNHM. Please check here [] if you need a scholarship, and we will be in touch, or contact Diane: 978-261-5065 or info@svnhb.org
--> Check our website for dates and a link to our calendar. www.svnhb.org

We can't wait to get to know you and to get you up and playing your instrument!!! Here's to MUSIC FOR LIFE!!!!

